

# L'autunno (Der Herbst)

4. Stimme

Tenor-Saxophon

Bassklarinette, Tenorhorn

Antonio Vivaldi (1678 - 1741)

Arr.: Gert Walter

**Allegro** ♩ = 104 *BALLO E CANTO DE'VILLANELLI*

*Celebra il vilanel con balli e canti del felice raccolto il bel piacere*

A

Tutti

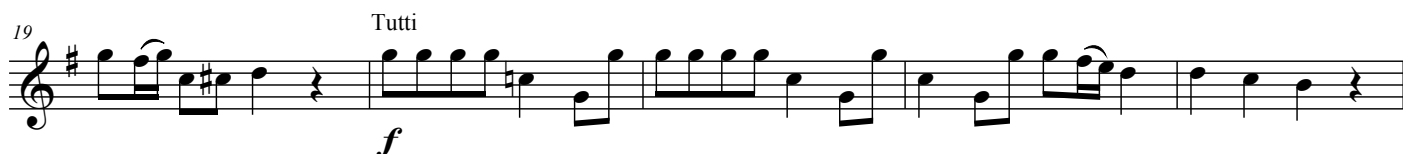

B

*L'UBRIACO e del liquor di Bacco accesi tanti*

*UBRIACHI*

Solo

L'autunno (Der Herbst), 4. Tenor-Saxophon

C

53

[f]

58

63

p

69

77

[f]

82

Larghetto  $\text{♩} = 66$  L'UBRIACO CHE DORME  
finiscono col sonno il lor godere.

D

86

7

pp

99

E Allegro assai  $\text{♩} = 132$

106

f

111

[p]
