Galliard Battaglia

3. Stimme

F-Stimme

Waldhorn

Samuel Scheidt (1587 - 1654)
Arr.: Gert Th. Walter

Allegro maestoso. (𝅗𝅥 = 88)

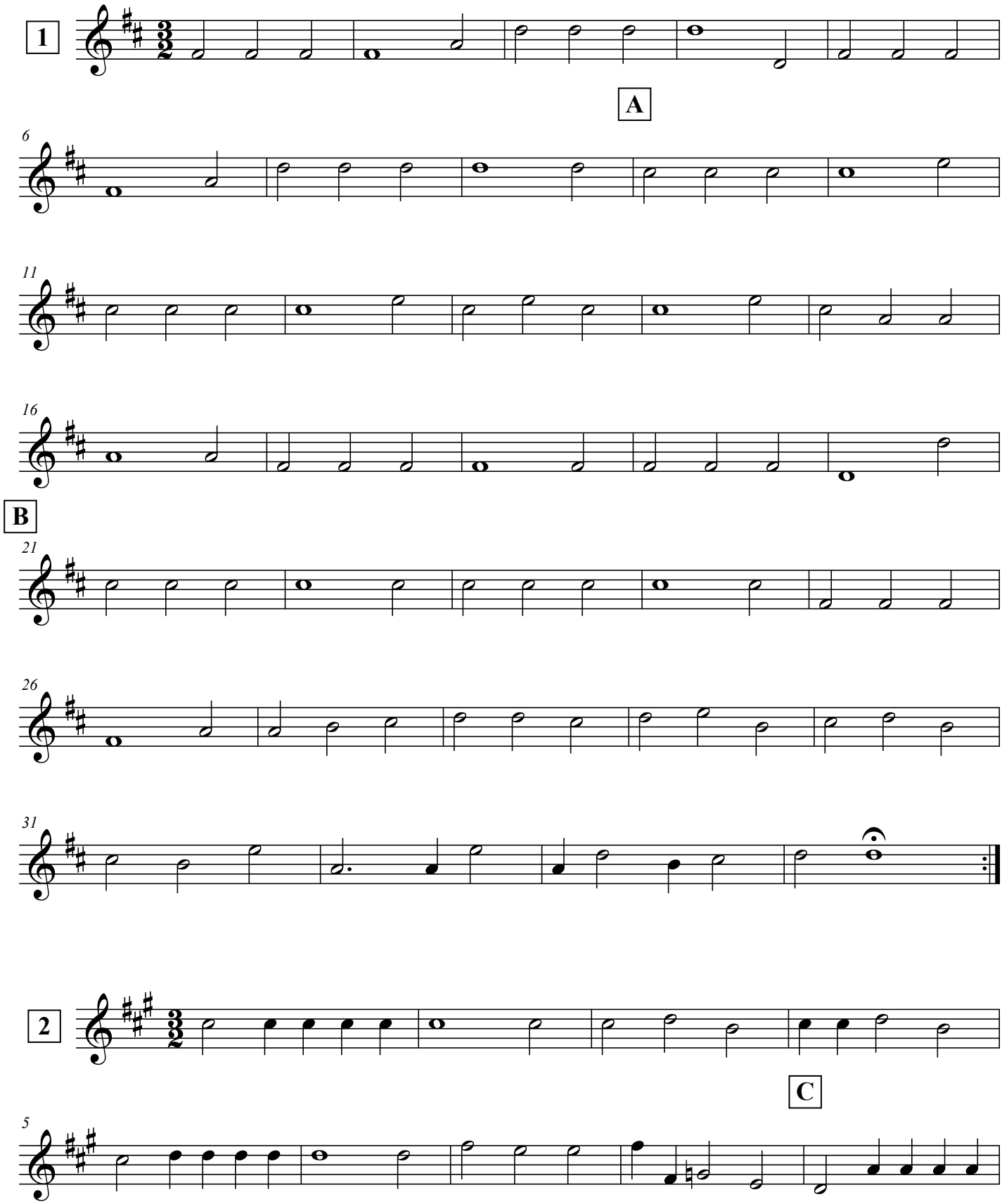

© 2016 MusikVerlag Gert Walter
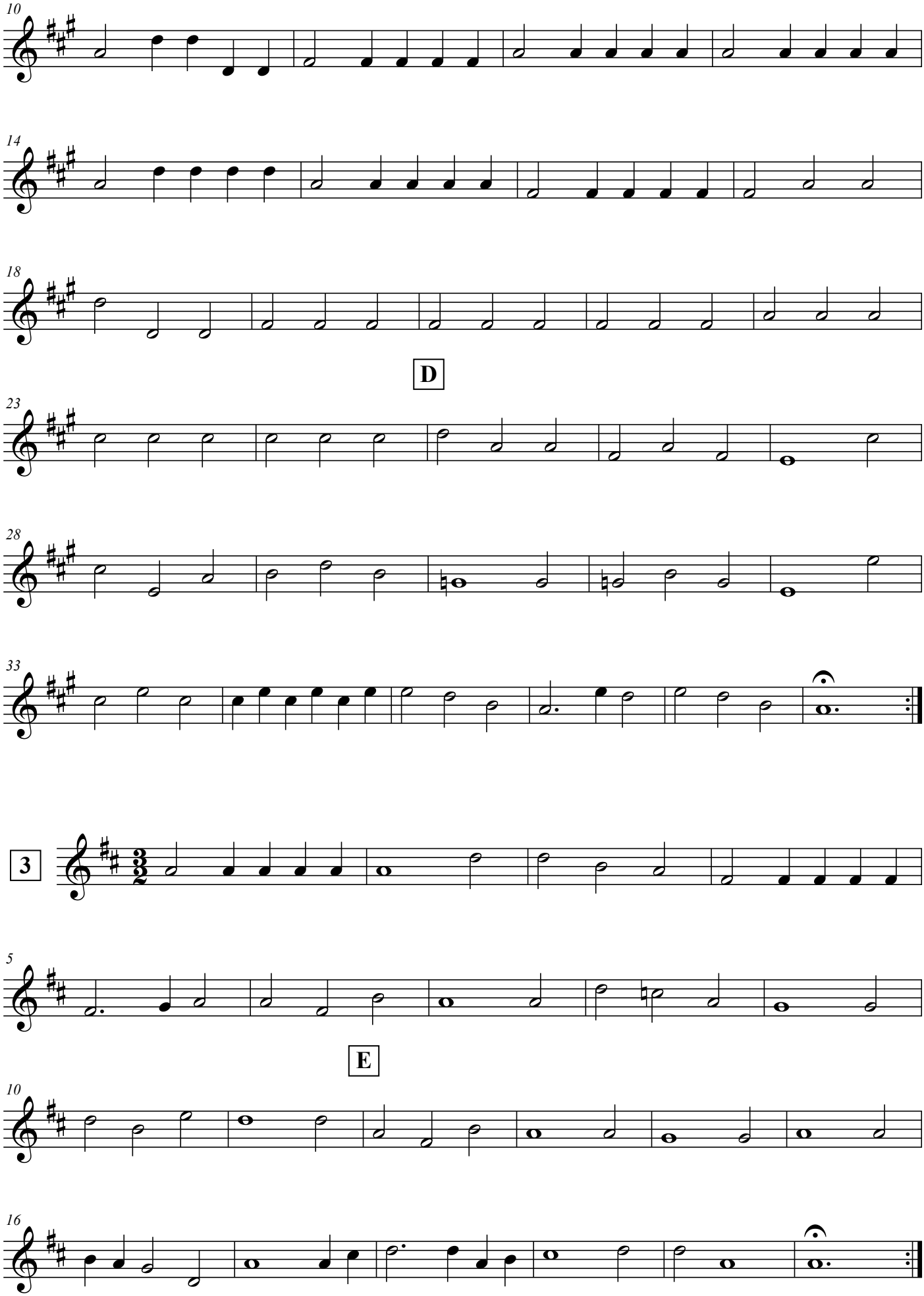
Galliard Battaglia, 3. F-Stimme