

An der schönen blauen Donau

1. Stimme

B-Stimme

Klarinette, Trompete

Johann Strauß (1825 - 1899)

Arr.: Gert Th. Walter

INTRODUCTION

Andantino. (♩ = 48)

trem.

pp

cresc. mf

dim. pp

18

The introduction consists of six staves of music in 6/8 time, marked Andantino (♩ = 48). It begins with a tremolo effect and a piano (pp) dynamic. The music features a sequence of eighth notes in the right hand and a steady eighth-note accompaniment in the left hand. Dynamics include piano (pp), crescendo (cresc.), mezzo-forte (mf), and decrescendo (dim.). The section concludes with a key signature change to three sharps and a 3/4 time signature.

A

Tempo di Valse. (♩ = 200)

p cresc. [mf] [cresc.]

fz p

[dim.]

40 [poco rit.] 4., 5.

[Meno mosso.] (♩ = 168)

p

1

51

An der schönen blauen Donau

58 *8^{va}-ad lib.*

67 *(8^{va})*

75 *(8^{va})* **B**

83 *8^{va}-ad lib.*

89 *loco* *zu Fine 1* 1. 2. *[dim.]*

96 *Fine 1* 2. *D.S. al Fine 1* *mf*

103 *8^{va}-ad lib.* *mf*

111 *(8^{va})* *zu Fine 2* 1. 2. 2., 4. **C**

118 *8^{va}-ad lib.* *[mf]* *[dim.]* *[p] dolce*

125 *(8^{va})* *Fine 2* *D.S. al Fine 2* *pp* *v.s.*

An der schönen blauen Donau

[Un poco più mosso.] (♩ = 176)

3. 

139 

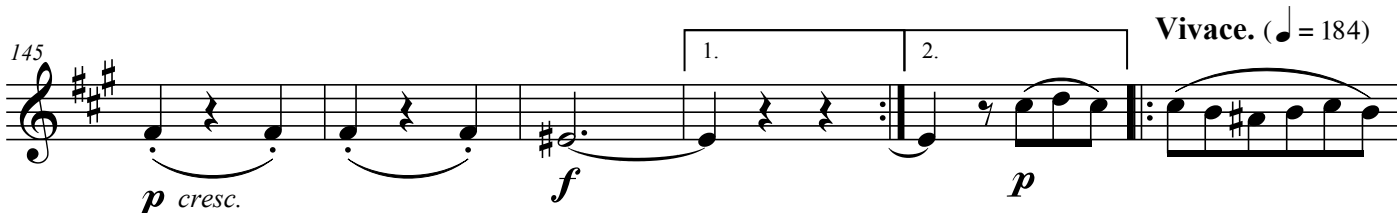
145 

151 

156 

161 

166 

172 

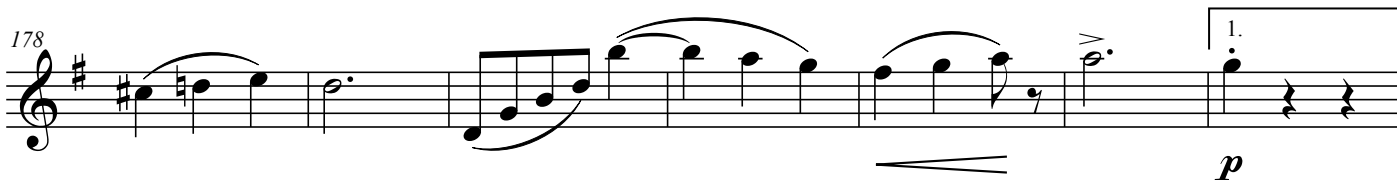
178 

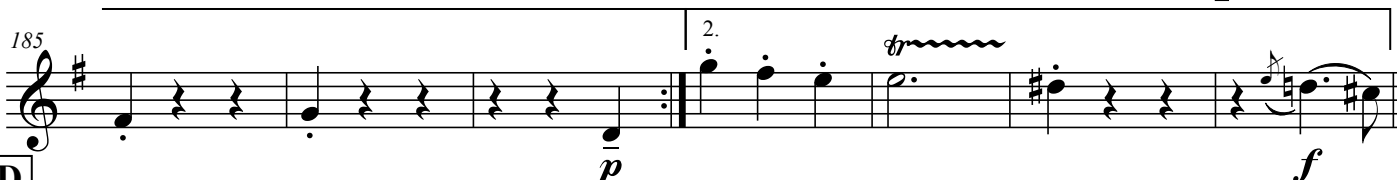
185 

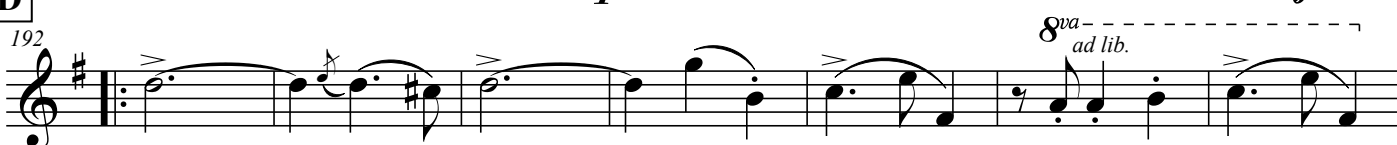
192 

An der schönen blauen Donau

199 *loco*

205 *zu Fine 4* 1. 2. **D.S. al Fine 4** **Fine 4**

210 **5.** *f* **3** **(4)** **(5)** 2., 3.

218 **E** *p* **(6)** **(7)**

225 *pp*

233 1. 2. *p* *cresc.* *f* **F**

241 *8va al Fine ad libitum* *f*

246 1.

251 1. 2.

258 *ff*

265 **[Presto.]** (♩ = 200) *loco*

An der schönen blauen Donau

1. Stimme

A-Klarinette

Johann Strauß (1825 - 1899)

Arr.: Gert Th. Walter

INTRODUCTION

Andantino. (♩ = 48)

trem.

pp

6

cresc.

mf

12

dim.

pp

18

A

Tempo di Valse. (♩ = 200)

23

p cresc.

[mf] [cresc.]

28

fz

p

34

[poco rit.]

[dim.]

40

4., 5.

[Meno mosso.] (♩ = 168)

45

p

1

51

1

An der schönen blauen Donau

[Un poco più mosso.] (♩ = 176)

3. 2., 3. loco *p*

139

145 1. 2. **Vivace.** (♩ = 184) *p cresc.* *f* *p*

151

156

161 zu Fine 3 1. *fz* *p*

166 2. **Fine 3** 4. **D.S. al Fine 3** *f* *p*

172

178 1. *p*

185 2. *f* *p*

D 192 *8va ad lib.* *f*

An der schönen blauen Donau

199 *loco*

205 *zu Fine 4* 1. 2. D.S. al Fine 4 **Fine 4**

f *p*

210 5. *f* **E** 3 2., 3. (4) (5)

218 (6) (7) *p*

225 *pp*

233 1. 2. *p* *cresc.* *f* **F**

241 *8va al Fine ad libitum* *f*

246 1.

251 1. 2.

258 *ff*

265 [Presto.] (♩ = 200) *loco*

An der schönen blauen Donau

2. Stimme

B-Stimme

Klarinette, Trompete

Johann Strauß (1825 - 1899)

Arr.: Gert Th. Walter

INTRODUCTION

Andantino. (♩ = 48)

An der schönen blauen Donau

84

91

2.

107

C

116

124

[Un poco più mosso.] (♩ = 176)

3.

139

147

154

161

D.S. al Fine 3

An der schönen blauen Donau

168

4. 

176 

183 

192 **D** 

201 

210

5. 

216 

223 

233 

F 

252 

262 

An der schönen blauen Donau

2. Stimme

A-Klarinette

Johann Strauß (1825 - 1899)

Arr.: Gert Th. Walter

INTRODUCTION

Andantino. (♩ = 48)

trem.

A Tempo di Valse. (♩ = 200)

An der schönen blauen Donau

84

91

2.

107

C

116

124

3.

139

147

154

161

D.S. al Fine 3

An der schönen blauen Donau

2. Stimme

E♭-Stimme

Altsaxophon

Johann Strauß (1825 - 1899)

Arr.: Gert Th. Walter

INTRODUCTION

Andantino. (♩ = 48)

trem.

An der schönen blauen Donau

84 *p*

91 *zu Fine 1* 1. 2. *[dim.]* **D.S. al Fine 1** *Fine 1*

2. *mf*

107 *zu Fine 2* 1. 2. *f* *mf* *p*

C *dolce* 116 *[mf]* *[dim.]*

124 *[p]* **D.S. al Fine 2** *pp* *mf* **Fine 2**

3. *p*

139 *p cresc.*

147 *Vivace. (♩ = 184)* 1. 2. *f* *p* *p*

154

161 *zu Fine 3* 1. 2. *fz* *p* *p* **Fine 3** *v.s.* **D.S. al Fine 3**

An der schönen blauen Donau

168

4. *p*

176

183 *p* *fz*

D

192 *f*

201 *zu Fine 4* 1. 2. **Fine 4**

D.S. al Fine 4

210 *f* *p*

E

216 *f* *p* *p*

223 *pp*

233 1. 2. *p* *cresc.* *f*

F

241 *f*

252 1. 2. *ff*

[Presto.] (♩ = 200)

262

An der schönen blauen Donau

3. Stimme

Bb-Stimme

Klarinette, Trompete

Johann Strauß (1825 - 1899)

Arr.: Gert Th. Walter

INTRODUCTION

Andantino. (♩ = 48)

An der schönen blauen Donau, 3. B-Stimme

63

70

B

ff

fz

fz

77

p

81

f

p

87

f

zu Fine 1

93

p

[dim.]

D.S. al Fine 1

2.

p

106

v.s.

113

p dolce

119

[*mf*]

[dim.]

[*p*]

126

pp

D.S. al Fine 2

Fine 2

An der schönen blauen Donau, 3. B-Stimme

[Un poco più mosso.] (♩ = 176)

3. *p* 1., 2. (5)

142 (6) (7) (8) *p cresc.* *f* *p* 1.

149 2. *Vivace.* (♩ = 184) *p*

156

162 *fz* *p* zu Fine 3 1. 2. D.S. al Fine 3 Fine 3

4. 168 *f* *p* §

174

180 1. *p*

186 2. *p* *fz*

D 192 *f*

199

An der schönen blauen Donau, 3. B-Stimme

5.

206 zu Fine 4 1. 2. D.S. al Fine 4 Fine 4

p *f*

212

p *f*

218

E

p *p*

223

p

229

1.

pp

235

2.

F

p *cresc.* *f*

241

f

247

1.

f

253

1. 2.

ff

260

[Presto.] (♩ = 200)

ff

266

ff

An der schönen blauen Donau

3. Stimme

A-Klarinette

Johann Strauß (1825 - 1899)

Arr.: Gert Th. Walter

INTRODUCTION

Andantino. (♩ = 48)

A Tempo di Valse. (♩ = 200)

An der schönen blauen Donau

63

70

B

ff

fz

fz

77

p

81

f

p

87

f

zu Fine 1

93

p

[dim.]

D.S. al Fine 1 | Fine 1

2.

p

106

v.s.

113

zu Fine 2

p dolce

C

119

[mf]

[dim.]

[p]

126

pp

D.S. al Fine 2

Fine 2

An der schönen blauen Donau

[Un poco più mosso.] (♩ = 176)

3. 

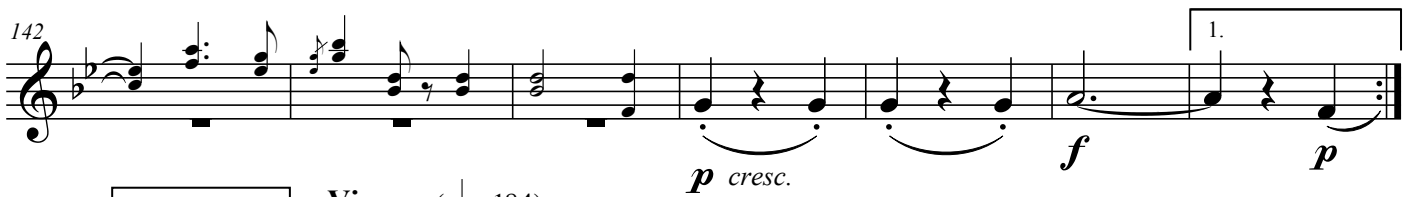
142 

149 

156 

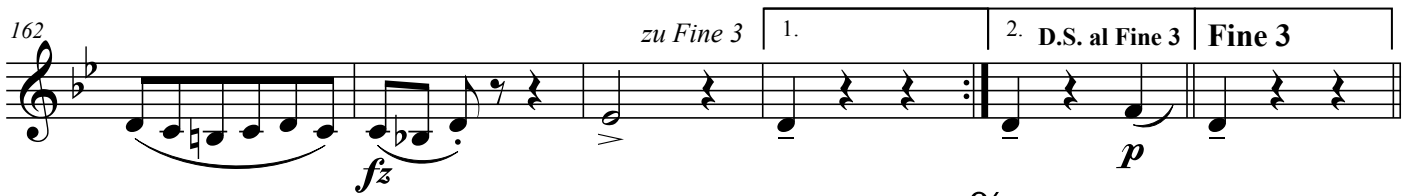
162 

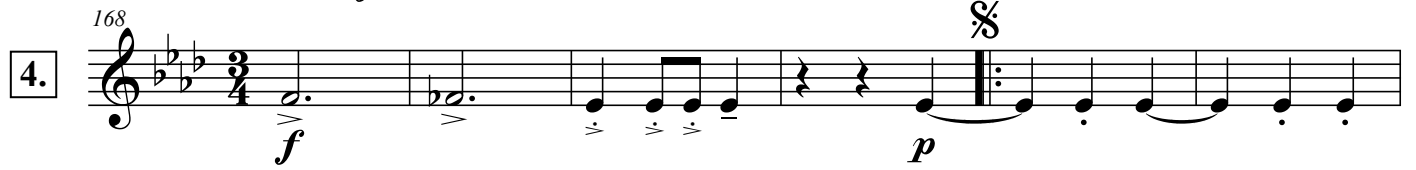
4. 168 

174 

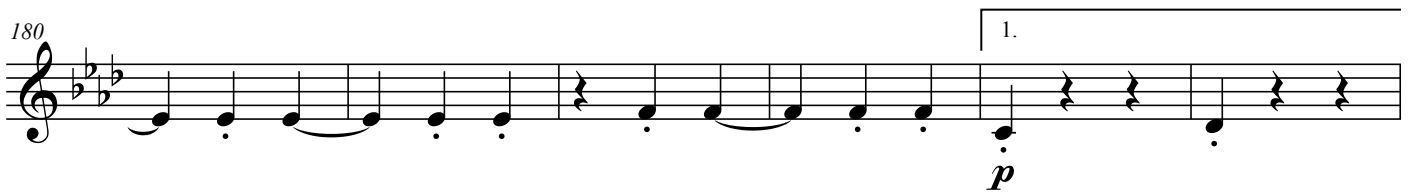
180 

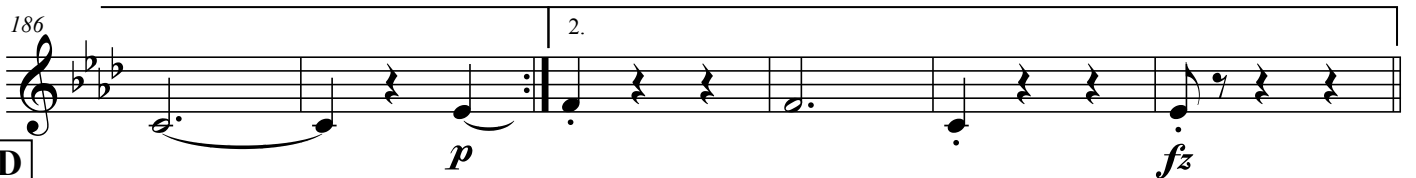
186 

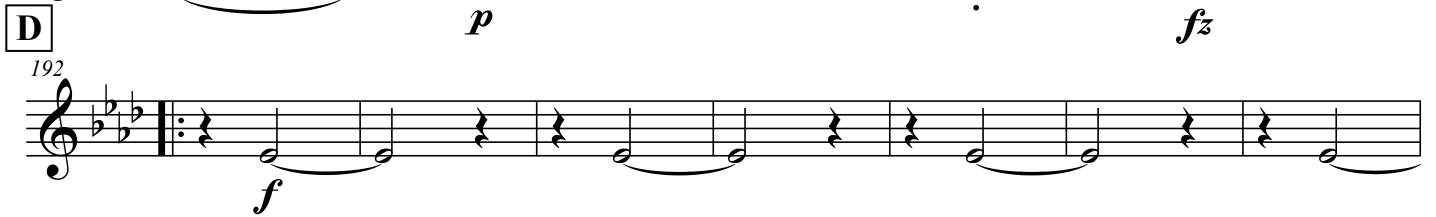
D 192 

199 

An der schönen blauen Donau

206 zu Fine 4 1. 2. D.S. al Fine 4 Fine 4 5.

212

218 E

223

229 1.

235 2. *p* *cresc.* *f*

F

241 *f*

247 1.

253 1. 2. *ff*

260 [Presto.] (♩ = 200)

266

An der schönen blauen Donau

3. Stimme

E♭-Stimme

Altsaxophon

Johann Strauß (1825 - 1899)

Arr.: Gert Th. Walter

INTRODUCTION

Andantino. (♩ = 48)

An der schönen blauen Donau, 3. Es-Stimme

5.

206 zu Fine 4 1. 2. D.S. al Fine 4 Fine 4

p *f*

212

p *f*

218

p *p*

223

p

229

pp

235

p *cresc.* *f*

F 241

f

247

f

253

ff

260 [Presto.] (♩ = 200)

ff

266

ff

An der schönen blauen Donau

3. Stimme

F-Stimme

Waldhorn

Johann Strauß (1825 - 1899)

Arr.: Gert Th. Walter

Andantino. (♩ = 48)

INTRODUCTION

2

pp

7

mf *f*

12

f *p* *pp*

18

A Tempo di Valse. (♩ = 200)

p cresc. [*mf*] [*cresc.*]

23

28

fz *p*

34

[*dim.*]

4., 5. [*poco rit.*]

1.

[Meno mosso.] (♩ = 168)

p

42

49

56

An der schönen blauen Donau, 3. F-Stimme

63

70

B

ff

fz

fz

77

p

81

f

p

87

zu Fine 1

f

93

p

[dim.]

D.S. al Fine 1

Fine 1

2.

p

106

v.s.

113

zu Fine 2

p dolce

119

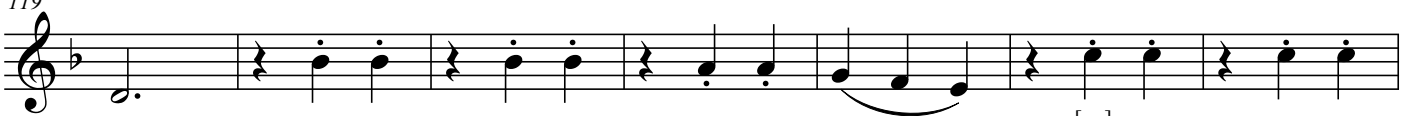

[mf]

[dim.]

[p]

126

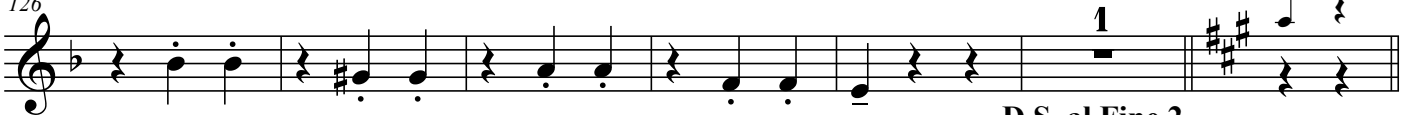

pp

D.S. al Fine 2

Fine 2

An der schönen blauen Donau, 3. F-Stimme

[Un poco più mosso.] (♩ = 176)

3. *p* 4 1., 2. (5)

142 (6) (7) (8) *p cresc.* *f* *p* 1.

149 2. **Vivace.** (♩ = 184) *p*

156

162 *fz* *p* zu Fine 3 1. 2. D.S. al Fine 3 Fine 3

168 4. *f* *p* §

174

180 1. *p*

186 2. *p* *fz*

192 **D** *f*

199

An der schönen blauen Donau, 3. F-Stimme

206 zu Fine 4 1. 2. D.S. al Fine 4 Fine 4 **5.**

212 *p* *f*

218 *p* *p* **E**

223

229 1. *pp*

235 2. *p* *cresc.* *f*

F 241 *f*

247 1.

253 1. 2. *ff*

260 [Presto.] (♩ = 200)

266

An der schönen blauen Donau

4. Stimme

F-Stimme

Waldhorn

Johann Strauß (1825 - 1899)

Arr.: Gert Th. Walter

INTRODUCTION

Andantino. (♩ = 48)

An der schönen blauen Donau, 4. F-Stimme

83

1 <>
p *f*

91 zu Fine 1

1. 2. D.S. al Fine 1 | Fine 1
[dim.]

2.

mf

105

mf

112 zu Fine 2

1. 2. C
f *mf* *p*

118

[*mf*] [dim.]

124 D.S. al Fine 2

[*p*] [Un poco più mosso.] (♩ = 176) *pp* *p* *mf*

3.

p

138

An der schönen blauen Donau, 4. F-Stimme

168 **4.** *f* **1** *p*

176

184 **D** *p* *fz*

192 *f*

201 *zu Fine 4* **1.** **2.** **Fine 4**
D.S. al Fine 4

210 **5.** *f* **E** *p* *f*

217 *p*

227 *pp* **1.** **1**

237 *cresc.* *f* **F** *f*

245 **1.**

253 *ff* **2.**

262 **[Presto.]** (♩ = 200)

An der schönen blauen Donau

4. Stimme

B-Stimme

Klarinette

Johann Strauß (1825 - 1899)

Arr.: Gert Th. Walter

INTRODUCTION

Andantino. (♩ = 48)

1

pp

7

mf *f*

13

f *p* *pp*

Tempo di Valse. (♩ = 200)

21

A

4 1. (5) (6) (7)

30 (8) (9) *p*

37 [poco rit.] *pp*

[dim.] [Meno mosso.] (♩ = 168)

45 1. *p*

52 *p*

60 *p*

69 *ff* *fz* *fz*

77 B *p* *f*

An der schönen blauen Donau, 4. B-Stimme

83 **1** $<>$
p *f*

91 zu Fine 1 1. 2. **Fine 1**
p [dim.] **D.S. al Fine 1**

2. **mf**

105

112 zu Fine 2 1. 2. **C**
f *mf* *p*

118 [mf] [dim.]

124 **D.S. al Fine 2** **Fine 2**
[p] [Un poco più mosso.] (♩ = 176) *pp* *p* *mf*

3. **p**

138

145 1. 2. **Vivace.** (♩ = 184)
f *p*

152 *p cresc.*

158 5 1. 2. **Fine 3**
(6) (7) (8) (8) (8)
D.S. al Fine 3 v.s.

An der schönen blauen Donau, 4. B-Stimme

4. Musical score for the 4th B part of 'An der schönen blauen Donau'. The score is written in treble clef with a key signature of one sharp (F#) and a 3/4 time signature. It consists of ten staves of music. The first staff (measures 168-175) begins with a dynamic of *f* and a first ending bracket. The second staff (measures 176-183) continues the melody. The third staff (measures 184-191) features a first ending bracket and a dynamic of *p*. The fourth staff (measures 192-200) starts with a dynamic of *f* and ends with a dynamic of *fz*. The fifth staff (measures 201-210) includes a first ending bracket, a dynamic of *f*, and the instruction 'zu Fine 4'. The sixth staff (measures 211-216) is marked 'D.S. al Fine 4' and begins with a dynamic of *f*. The seventh staff (measures 217-226) starts with a dynamic of *p* and includes a first ending bracket. The eighth staff (measures 227-236) begins with a dynamic of *pp* and includes a first ending bracket. The ninth staff (measures 237-244) starts with a dynamic of *f* and includes a first ending bracket. The tenth staff (measures 245-252) continues the melody. The eleventh staff (measures 253-261) begins with a dynamic of *ff* and includes a first ending bracket. The final staff (measures 262-269) is marked '[Presto.] (♩ = 200)' and ends with a dynamic of *f*.

168 *f* *p* *fz* *f* *p* *f* *pp* *f* *ff* *f*

176

184 1. 2. *p* *fz*

192 *f*

201 zu Fine 4 1. 2. Fine 4

210 D.S. al Fine 4 *f* *p* *f*

217 *p*

227 1. 1. *pp*

237 2. 1. *f* *f*

245 1.

253 2. *ff*

262 [Presto.] (♩ = 200) *f*

An der schönen blauen Donau

4. Stimme

Tenorsaxophon

Johann Strauß (1825 - 1899)

Arr.: Gert Th. Walter

INTRODUCTION

Andantino. (♩ = 48)

An der schönen blauen Donau, 4. Tenorsaxophon

83

p *f*

91

zu Fine 1

p [*dim.*] **Fine 1**

D.S. al Fine 1

2.

mf

105

112

zu Fine 2

f *mf* *p*

118

[*mf*] [*dim.*]

124

Fine 2

[*p*] [*pp*] *p* *mf*

[Un poco più mosso.] (♩ = 176)

D.S. al Fine 2

3.

p

138

145

Vivace. (♩ = 184)

p cresc. *f* *p*

152

158

zu Fine 3

Fine 3

D.S. al Fine 3 v.s.

An der schönen blauen Donau, 4. Tenorsaxophon

4. 168 *f* *p*

176

184 1. 2. *p* *fz*

192 *f*

201 zu Fine 4 1. 2. Fine 4 *D.S. al Fine 4*

5. 210 *f* *p* *f*

217 *p*

227 *pp*

237 *cresc.* *f* *f* *F*

245

253 *ff*

262 *[Presto.]* (♩ = 200)

An der schönen blauen Donau

4. Stimme

Viola

Johann Strauß (1825 - 1899)

Arr.: Gert Th. Walter

Andantino. (♩ = 48)

INTRODUCTION

1

pp

7

mf *f*

13

f *p* *pp*

Tempo di Valse. (♩ = 200)

17

A

4

1. (5) (6) (7)

30

(8) (9) *p*

37

[poco rit.]

[dim.] *pp*

[Meno mosso.] (♩ = 168)

41

1. *p*

52

60

69

ff *fz* *fz*

77

B

p *f*

An der schönen blauen Donau, 4. Viola

83

91

2.

105

112

118

125

3.

138

145

152

158

D.S. al Fine 3

v.s.

An der schönen blauen Donau, 4. Viola

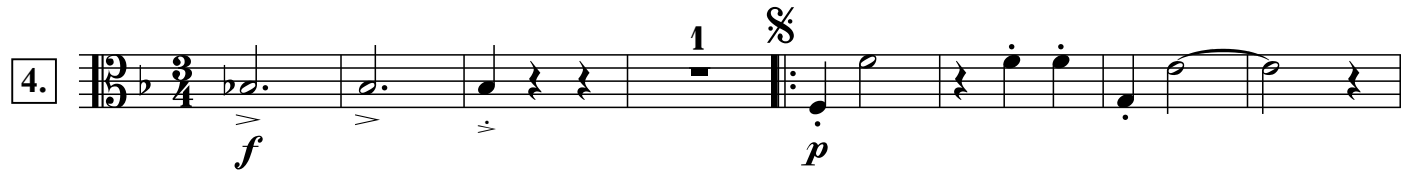
4. 

176

184

1. 2. 

D

192

201

zu Fine 4 1. 2. Fine 4 

D.S. al Fine 4

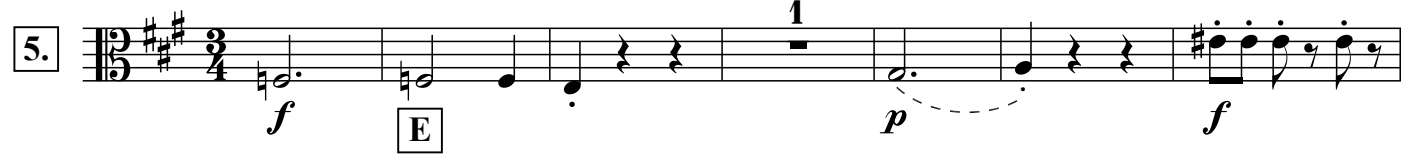
5. 

217

2 

227

1. 

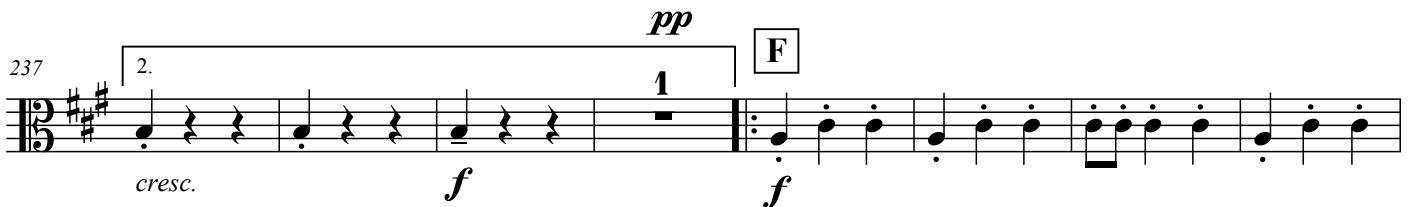
pp **F** 

245

1. 

253

2. 

262

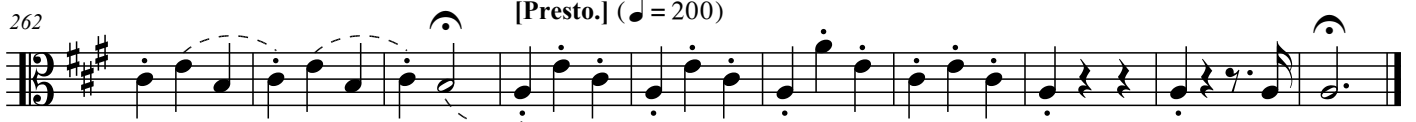
[Presto.] (♩ = 200) 

An der schönen blauen Donau

4. Stimme

A-Klarinette

Johann Strauß (1825 - 1899)

Arr.: Gert Th. Walter

INTRODUCTION

Andantino. (♩ = 48)

1

7

13

pp

mf

f

f

p

pp

Tempo di Valse. (♩ = 200)

21

30

37

A

4

1.

(5)

(6)

(7)

(8)

(9)

p

[poco rit.]

pp

[dim.]
[Meno mosso.] (♩ = 168)

45

52

60

69

77

B

p

ff

fz

fz

f

An der schönen blauen Donau

83 **1** <>
p *f* #

91 zu Fine 1 **1.** **2.** **D.S. al Fine 1** **Fine 1**
p [dim.]

2. *mf*

105

112 zu Fine 2 **1.** **2.** **C**
f *mf* *p*

118
[*mf*] [dim.] [*p*]

125 **D.S. al Fine 2** **Fine 2**
[Un poco più mosso.] (♩ = 176) *pp* *p* *mf*

3. *p*

138

145 **1.** **2.** **Vivace.** (♩ = 184)
p cresc. *f* *p*

152

158 **5** **1.** **2.** **Fine 3**
(6) (7) (8) (8) (8) v.s.
D.S. al Fine 3

An der schönen blauen Donau

4. 
176 
184 
192 
201 
210 
217 
227 
237 
245 
253 
262 