

New Year's

# 17. New Year's Eve

Ensemble ad libitum

Music by GERT TH. WALTER  
Christmas Suite Box, Op. 13 (2021)

Moderately, with spirit.  $\text{♩} = 104$  A VERSES.

1. Stimme

# 17. New Year's Eve

C - Stimme

Music by GERT TH. WALTER  
Christmas Suite Box, Op. 13 (2021)

Moderately, with spirit.  $\text{♩} = 104$

**A** VERSES.

**B**

**C** CHORUS.

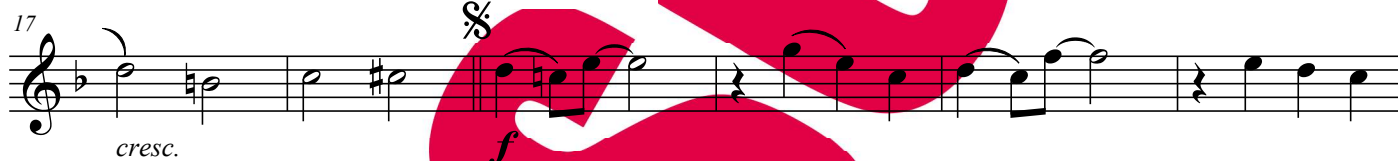

**D**

*D.S. al Fine ma senza rep.*