

Andante

4. Stimme

Viola

Joseph Haydn (1732 - 1809)

Arr.: Gert Th. Walter

Andante con moto. (♩ = 66)

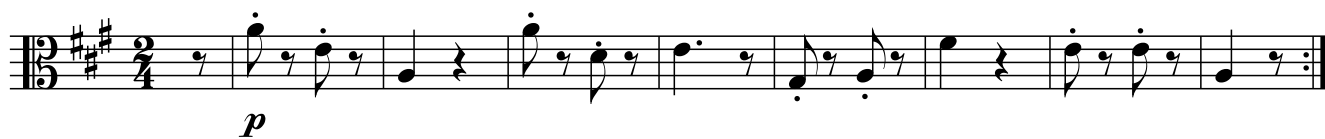

A

B

C

D

E

Fine ad lib.

F

Andante, 4. Viola

71

79

G

87

95

H

100

I

104

K

111

L

116

122
